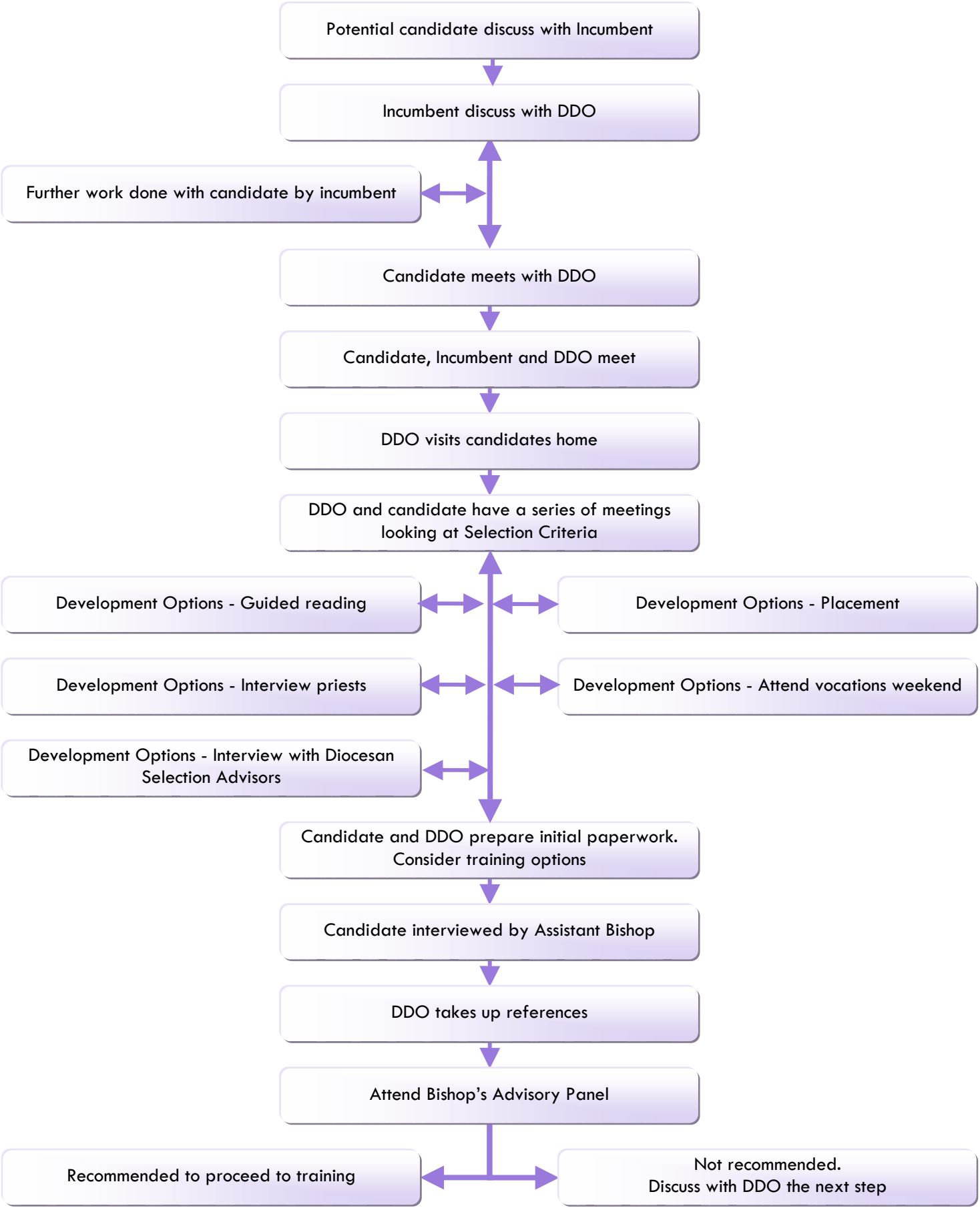Process for enquiry about ordination